

Gordon State College Organizational Chart

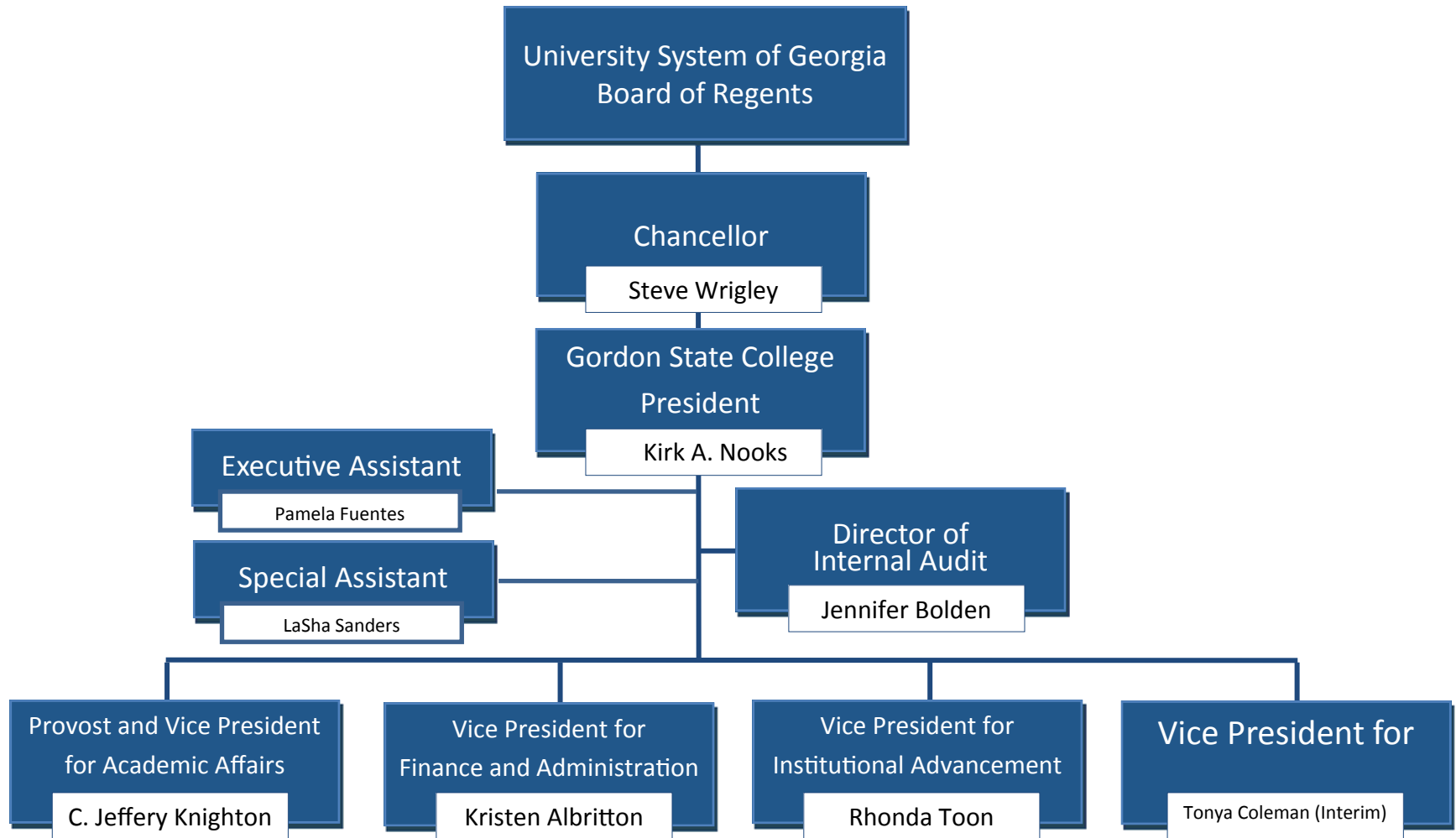

Gordon State College
Academic Affairs
Organizational Chart

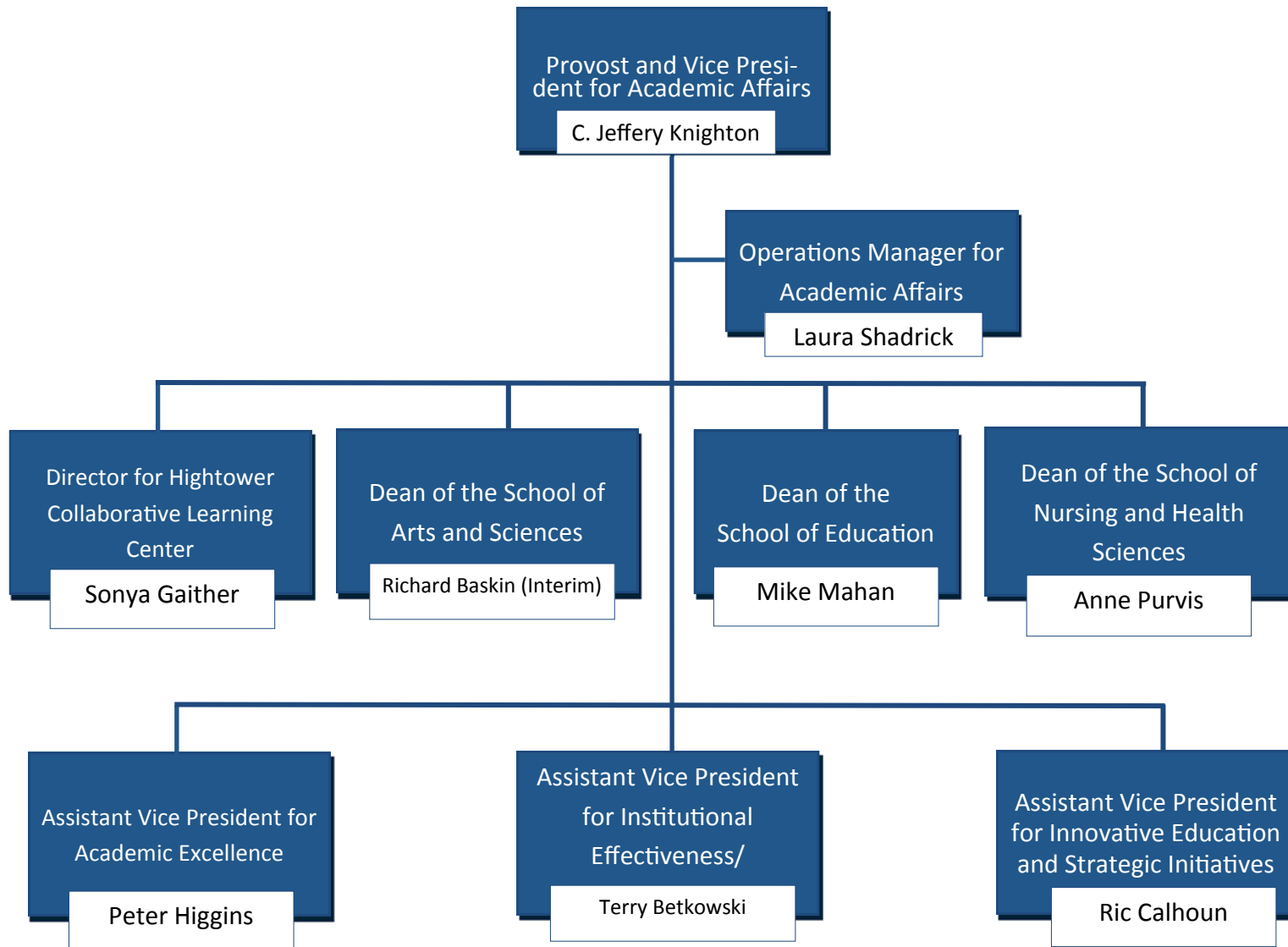

Gordon State College
Academic Excellence
Organizational Chart

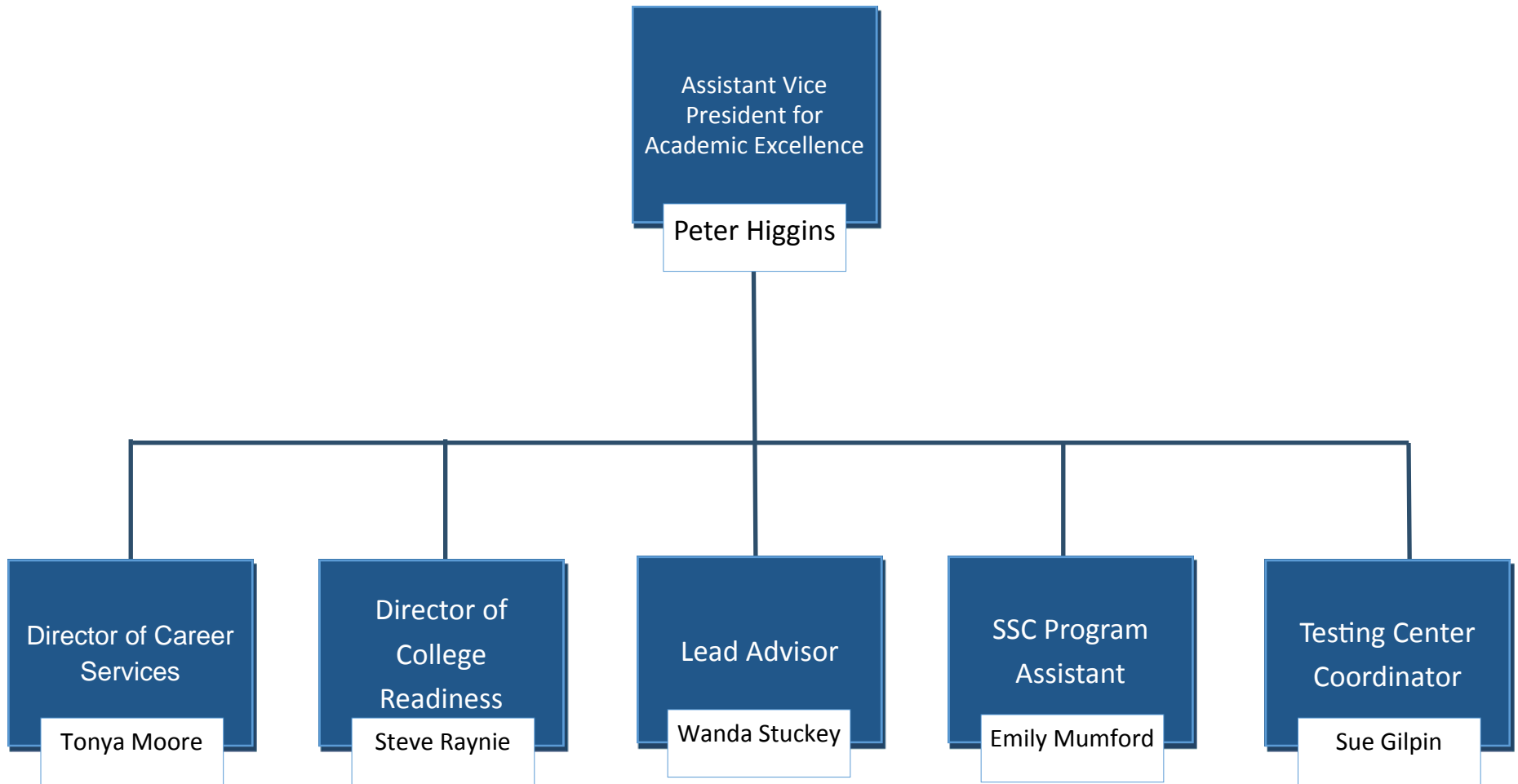

Gordon State College
Institutional Effectiveness
Organizational Chart

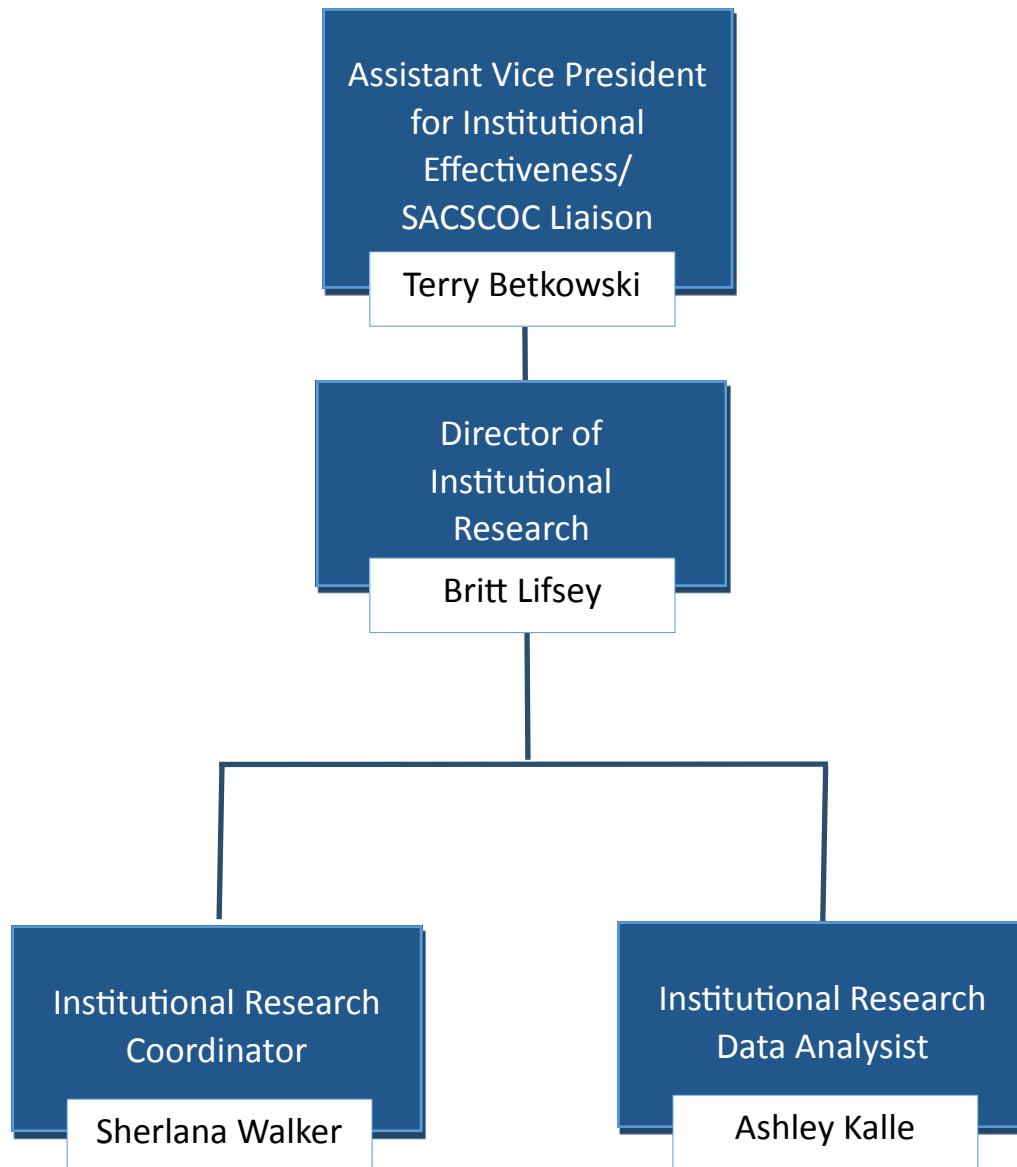

Last Updated June 15, 2018

Gordon State College
Innovative Education and Strategic Initiatives
Organizational Chart

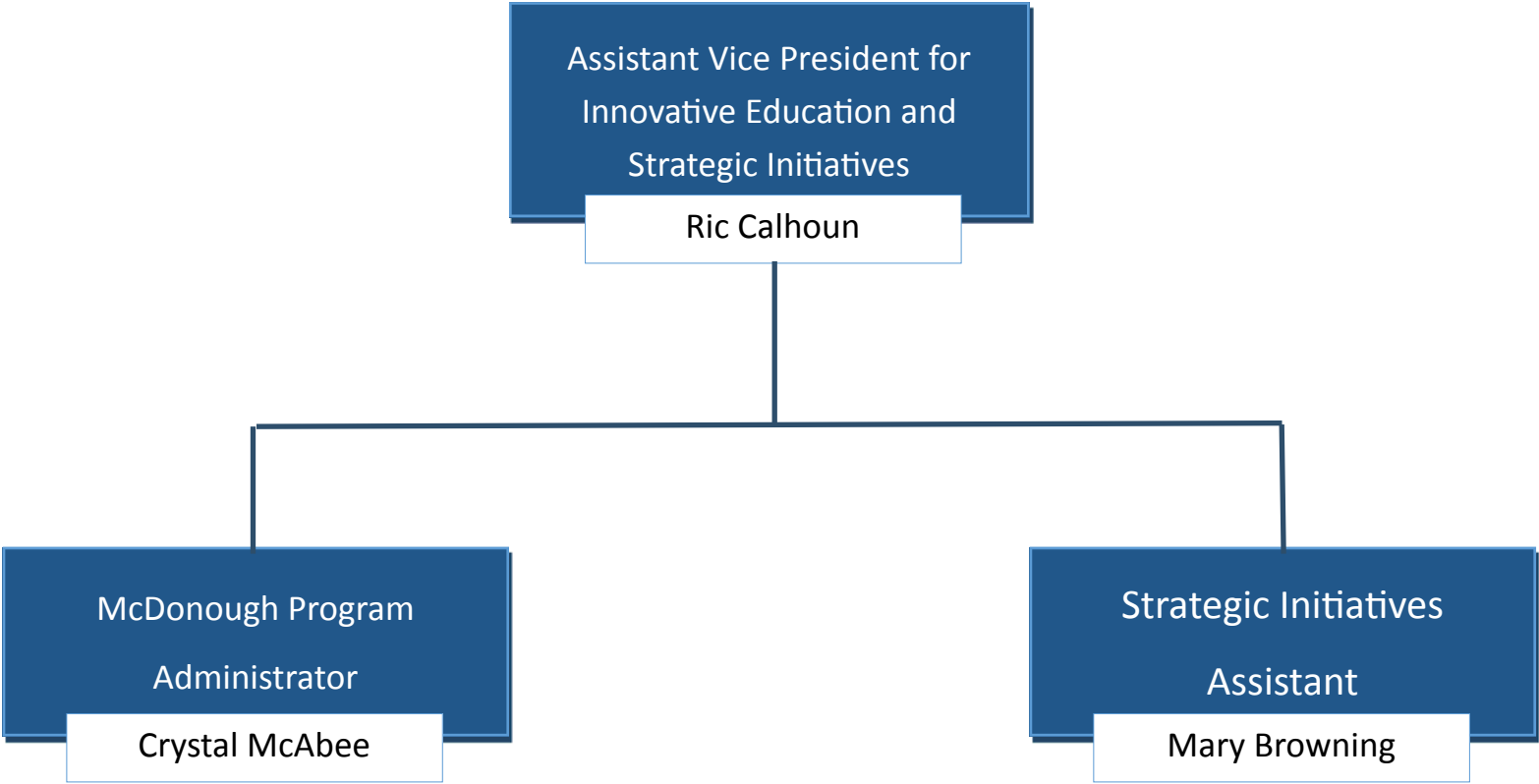

Gordon State College
Hightower Collaborative Learning Center & Library
Organizational Chart

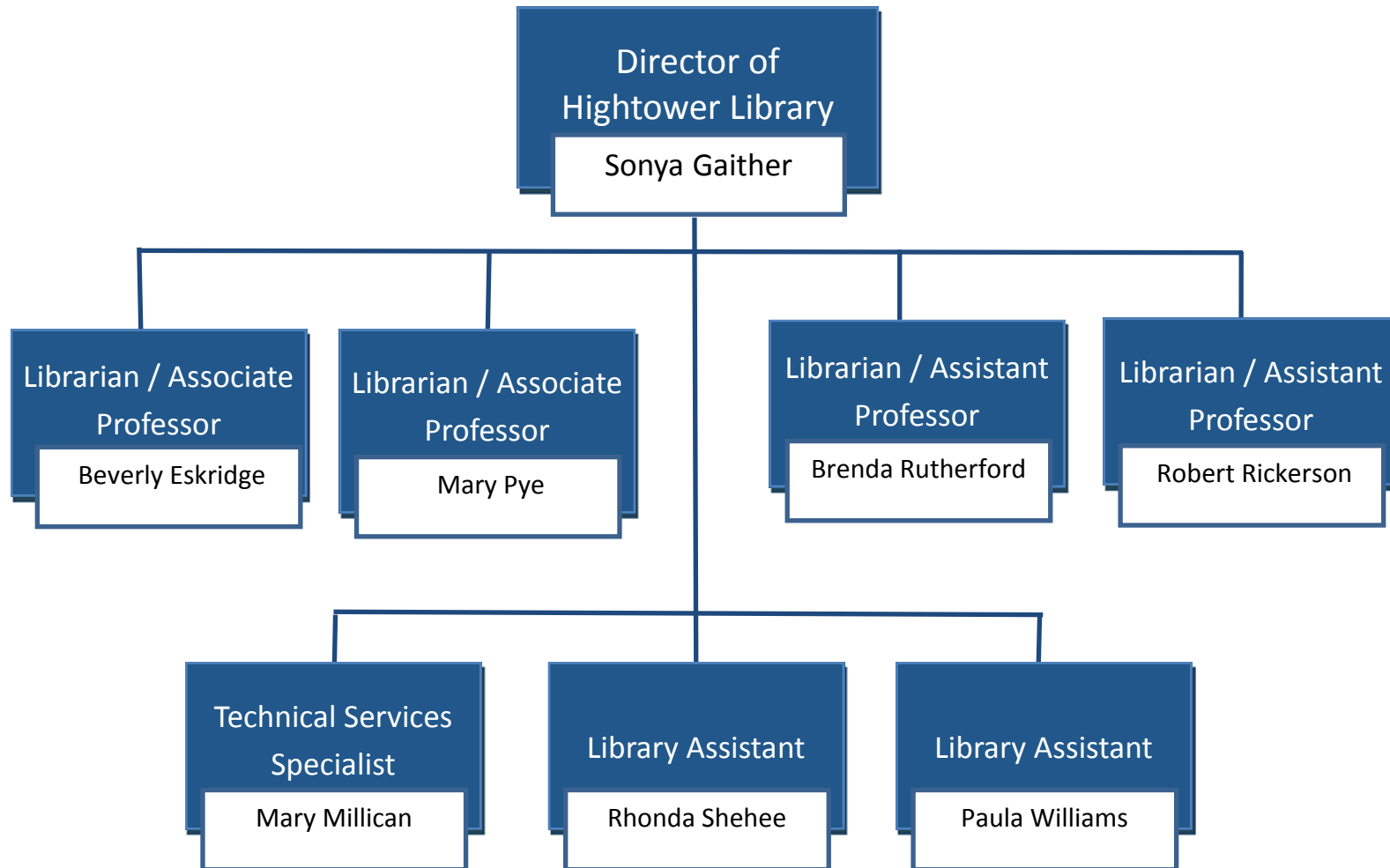

**Gordon State College
School of Arts and Sciences
Organizational Chart**

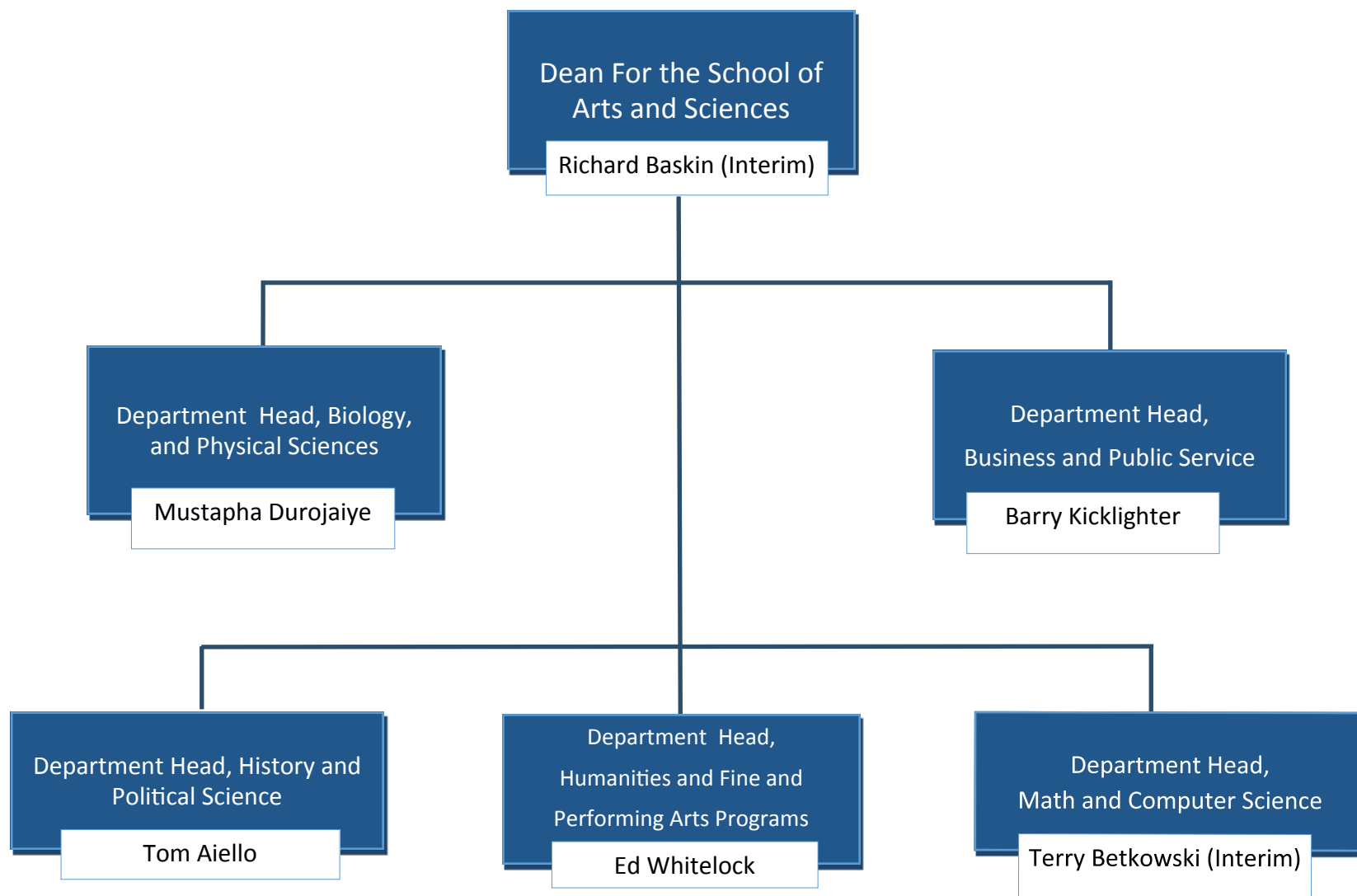

Academic Affairs: Fax: 678-359-5365		
Betkowski, Prof. Terry	5837	Student Center 203
Blackstock, Ms. Brenda	5018	Lambdin 340
Calhoun, Dr. Ric	5033	RUSS 312
Childers, Ms. Lori	5018	Lambdin 345
Higgins, Prof. Peter	5155	Student Center 241
Knighton, Dr. Jeffery	5018	Lambdin 345
Lifsey, Mr. Britt	5108	Student Center 218
Shadrick, Ms. Laura	5018	Lambdin 345
Walker, Ms. Sherlana	5108	Student Center 204

School of Arts and Sciences Fax: 678-359-5679		
Baskin, Dr. Richard	5681	IC 206
Goodloe, Ms. Nancy	5680	IC 206

Department of Biology and Physical Sciences Fax: 678-359-5850		
Brinkman, Dr. Mark A	5848	IC 237
Davies, Dr. Chad	5831	IC 236
Duffus, Dr. Amanda L. J.	5464	CETL House
Durojaiye, Dr. Mustapha A	5027	IC 215A
Fermin-Ennis, Dr. Cristina	5845	IC 411 B
Hartman, Dr. Gregory D	5471	IC 314B
Hyde, Dr. Linda L.	5841	IC 314A
Jia, Dr. Beike	5844	ACAD 218
Jones, Dr. Inez	5854	IC 230
Klaus, Dr. Joyce	5048	RUSS 215
Lee, Dr. Cathy	5847	IC 239
Newton, Dr. Cori	5842	IC 226
Osborne, Dr. Andy	5846	IC 411 C
Rumfelt, Dr. Lynn L	5470	IC 225
Sanders, Dr. Anne	5826	IC 228
Schmude, Dr. Richard	5832	IC 233
Scouten, Mr. Alan (Lab Mgr.)	5851	IC 407
Sedgwick, Dr. Myles	5453	IC 414A
Sliwinski, Dr. Claudia	5890	IC 229
Stanley, Dr. Theresa L	5843	IC 314C
Vanderbush, Dr. Nicole	5836	IC 235
Walker, Prof. Trisha	5858	IC 232
Wilson, Ms. Kelly	5824	IC 215

Department of Business and Public Service: Fax: 678-359-5132		
Awbrey, Dr. James	5039	RUSS 311
Burstein, Dr. Alan	5043	RUSS 309
Calhoun, Dr. Rictor	5033	RUSS 312
Campbell, Dr. Scott	5028	RUSS 320
Carper, Dr. Brent	5385	RUSS 307
Flatt, Dr. Christy H.	5256	RUSS 321
Johnson, Dr. Brenda	5210	RUSS 308
Joshi, Dr. Prathibha	5334	RUSS 319
Kicklighter, Dr. Barry	5310	RUSS 315
Mayo, Dr. Joseph	5461	RUSS 306
McKinney, Dr. Jane-Marie	5063	RUSS 318
Norman, Prof. Gary	5380	RUSS 310
Smith, Dr. Kalisha	5214	RUSS 316
Terry, Dr. Pamela	5207	RUSS 212
Travis, Ms. Ashley	5194	RUSS 305

McDonough Site		
Calhoun, Dr. Ric	5035	McDonough
McAbee, Ms. Cristy, Program Administrator	5034	McDonough

Department of Humanities: Fax 678-359-5140		
Boltz, Dr. Peter	5257	Alum Hse US West
Broome, Dr. Darren K	5335	ACAD 216C
Collins, Dr. Caroline	5098	ACAD 103K
Davis, Dr. Doug	5817	FA 126
Godlasky, Dr. Rebecca	5481	ACAD 103I
Goldman, Dr. Adria Y	5154	ACAD 103M
Guffey, Dr. Karen A	5232	ACAD 216B
Hathaway, Dr. Karry	5069	ACAD 103N
Higgins-Harrell, Dr. Anna Dunlap	5095	CETL House
Horn, Dr. Jason G	5298	FA 218
Ivey, Prof. Robert Perry	5090	ACAD 103D
Janssen, Dr. David A	5093	Hnrs Hse #2
King, Dr. Mark D	5088	FA 202
McCarthy, Dr. Erik	5094	ACAD 103E
McLeod, Dr. Cortney M	5081	ACAD 103F
Navarro, Ms. Creche	5047	ACAD 103
Perkowski, Dr. Caesar	5233	Smith 112B
Perry-Stewart, Prof. Michele	5096	ACAD 103J
Powers, Dr. Stephen R	5097	ACAD 103L
Raynie, Dr. Stephen A	5282	Student Center 202
Sanders-Senu, Dr. LaRonda M	5444	ACAD 103G
Thrasher-Sneathen, Prof. Jenna	5452	ACAD 216D
Venus, Dr. Wesley C	5092	ACAD 103H
Whitlock, Dr. Edward J	5050	ACAD 103B
Wilcox, Dr. Rhonda V	5296	Hnrs Hse #4

Department of History and Political Science Fax: 678-359-5235		
Aiello, Dr. Thomas A	5135	RUSS 102C
Beck, Dr. Kris A	5032	RUSS 104C
Dean, Dr. Ashleigh	5395	RUSS 104E
Richards, Dr. Jeremy M	5394	RUSS 204
Rogers, Dr. Jeffery J	5391	RUSS 104B
Rowe, Ms. Pamela	5125	RUSS 102A
Shubitz, Dr. Scott	5393	RUSS 103A
Webb, Dr. Brian	5383	RUSS 103B
Williamson, Dr. Franklin	5859	RUSS 103C
Winters, Dr. Frank W	5396	RUSS 104A

School of Education: Fax 678-359-5255		
Barnard, Dr. John	5109	Smith 103B
Bell, Dr. Pam	5731	Smith 104C
Byars, Prof. Susan	5206	Smith 104B
Capers, Prof. Bruce	5856	GYM 117
Casebeer, Dr. Cindy	5389	Smith 114B
Hattermann, Prof. Ally	5351	Gordon Hall B26
Mahan, Dr. Michael	5466	Smith 101
McClanahan, Prof. Travis	5349	Gordon Hall A12
Pollock, Dr. Beth	5462	Smith 104D
Stigura, Ms. Karen	5468	Smith 103A
Wester-Neal, Dr. Katie	5467	Smith 103D
White, Prof. Jeff	5279	Smith 114C
White-Fredette, Dr. Kimberly	5852	Smith 103C

School of Nursing and Health Sciences Fax: 678-359-5064		
Alford, Ms. Jennifer	5252	NAHS 352
O'Baner, Ms. Darlene	5338	NAHS 315
Parker, Ms. Missy	5582	NAHS 340
Purvis, Dr. Anne	5085	NAHS 314
Shaw, Prof. Belinda	5276	NAHS 324

Student Success Center		
	5156	
Gilpin, Ms. Sue	5139	SSC 234
Grubbs, Ms. Gay U	5156	SSC 238
Higgins, Prof. Peter	5155	SSC 241
Moore, Ms. Tonya Y	5719	SC 238
Mumford, Ms. Emily	5550	SC
Stuckey, Dr. Wanda M	5337	SSC 240
Woodruff, Mr. James	5157	SSC 239

Building Codes		
AH = Alumni House Upstairs West Wing		RUSS = Russell Hall
NAHS = Nursing /Allied Health Bldg		IC = Instructional Complex
FA = Fine Arts Bldg		ACAD = Academic Bldg
Smith = Smith Hall		SSC = Student Success Center
Hnrs Hse = Honors House		GH = Gordon Hall

Department of Math and Computer Science: Fax: 678-359-5950		
Adhikari, Dr. Kamal	5857	IC 211A
Anderson, Dr. Bernard	5829	Hnrs Hse #113
Betanga, Prof. Solomon	5463	IC 211C
Betkowski, Prof. Teresa	5827	IC 219
Carroll, Prof. Candace	5838	IC 244
Clement, Dr. Geoff	5820	IC 243
Fuller, Dr. Allen	5830	IC 240
George, Dr. John	5827	RUSS 214
Glenn, Dr. Susan	5840	IC 241
Goodloe, Ms. Nancy	5680	IC 206
Gore, Dr. Henry	5834	IC 242
Hayden, Prof. Diane	5849	IC 211B
Karmakar, Dr. Satyajit	5833	IC 231
Phillips, Prof. Christopher	5857	IC 211D
Willis, Prof. Michael	5469	IC 211E
Zabdawi, Dr. Marwan	5839	IC 234

Associate of Science in Nursing		
Bishop, Prof. Samantha H	5278	NAHS 318
Bobo, Prof. Charles	5142	NAHS 316
Brooker, Prof. Heather	5272	NAHS 321
Dansby, Prof. Cassandra	5275	NAHS 320
Harrison, Prof. Melissa	5281	NAHS 339
Key, Prof. Jacquelyn	5584	NAHS 338
Martin, Prof. Wendy L	5087	NAHS 319
Morgan, Prof. Rebecca A	5327	NAHS 336
Murray-Nobles, Dr. JoAnne	5269	NAHS 328
O'Baner, Ms. Darlene	5338	NAHS 315
Purvis, Dr. Anne	5085	NAHS 314
Skinner, Prof. Christy B	5225	NAHS 323
Williams, Prof. Mary B	5280	NAHS 341
Wright, Prof. Margie	5089	NAHS 317
Yarbrough, Prof. Amy E	5277	NAHS 337

Department of Fine and Performing Arts Fax: 678-359-5140		
Boumpani, Dr. Neil M	5299	FA 221
Calhoun, Prof. Valerie	5091	ACAD 103C
Detamore, Prof. Robert	5301	FA 234
Ferguson, Prof. Lisa	5040	FA 107
Navarro, Ms. Creche	5047	ACAD 103
Nourizadeh, Dr. Masoud	5297	FA 203
Pearson, Prof. Anthony M	5300	FA 108
Thomas, Prof. Joan		FA 219
Whitelock, Dr. Edward J	5050	ACAD 103B

Department of Bachelor of Science in Nursing Fax: 678-359-5064		
Alford, Ms. Jennifer	5252	NAHS 352
Chang, Prof. Winsome	5273	NAHS 325
Jackson, Dr. Annette J	5223	NAHS 327
Nwabuebo, Dr. Elizabeth	5270	NAHS 349
Quinn, Dr. Christina M	5583	NAHS 351
Stewart, Dr. Patricia M	5305	NAHS 319

Department of Health Information Management Fax: 678-359-5064		
Agyare, Prof. Stephen	5274	NAHS 329
Alford, Ms. Jennifer	5252	NAHS 352
Mills, Ms. Victoria	5086	NAHS 328
Traylor, Prof. Ryan	5063	RUSS 329

Hightower Library Fax: 678-359-5240		
Eskridge, Ms. Beverly	5560	LIBR
Gaither, Dr. Sonya	5078	LIBR
Millican, Ms. Lisa	5562	LIBR
Pye, Ms. Beth	5557	LIBR
Rickerson, Mr. Jim	5076	LIBR
Rutherford, Ms. Brenda	5559	LIBR
Shehee, Rhonda	5077	LIBR
Williams, Ms. Paula	5556	LIBR
Direct line	5076	LIBR

Gordon State College Finance and Administration Organizational Chart

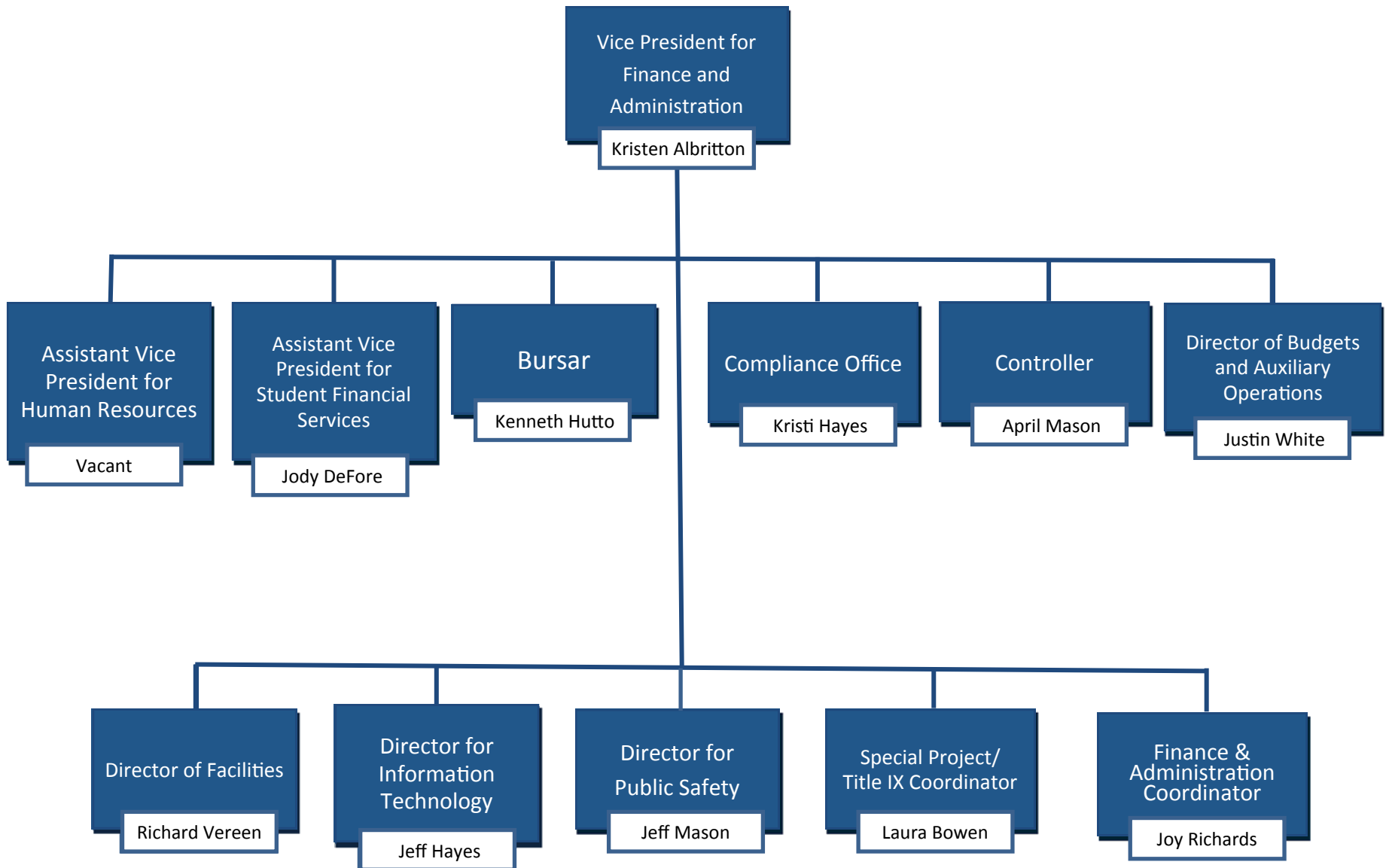

Last Updated June 7, 2018

Gordon State College
School of Nursing and Health Sciences
Organizational Chart

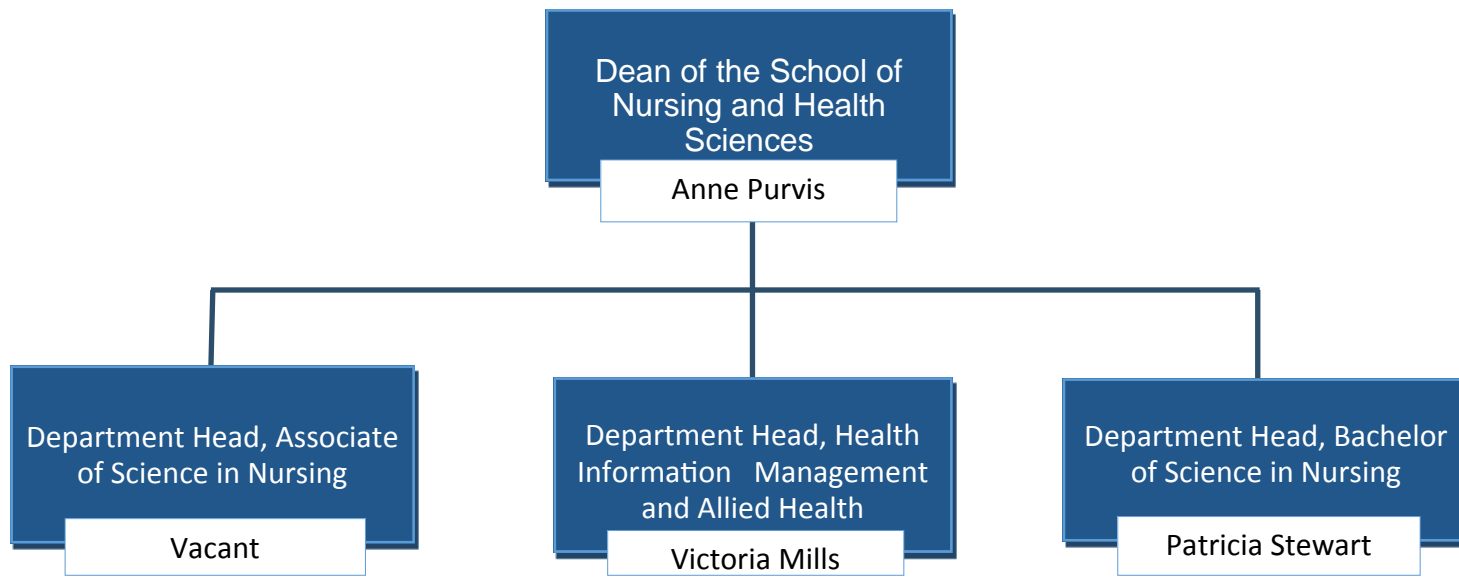

Gordon State College
Human Resources
Organizational Chart

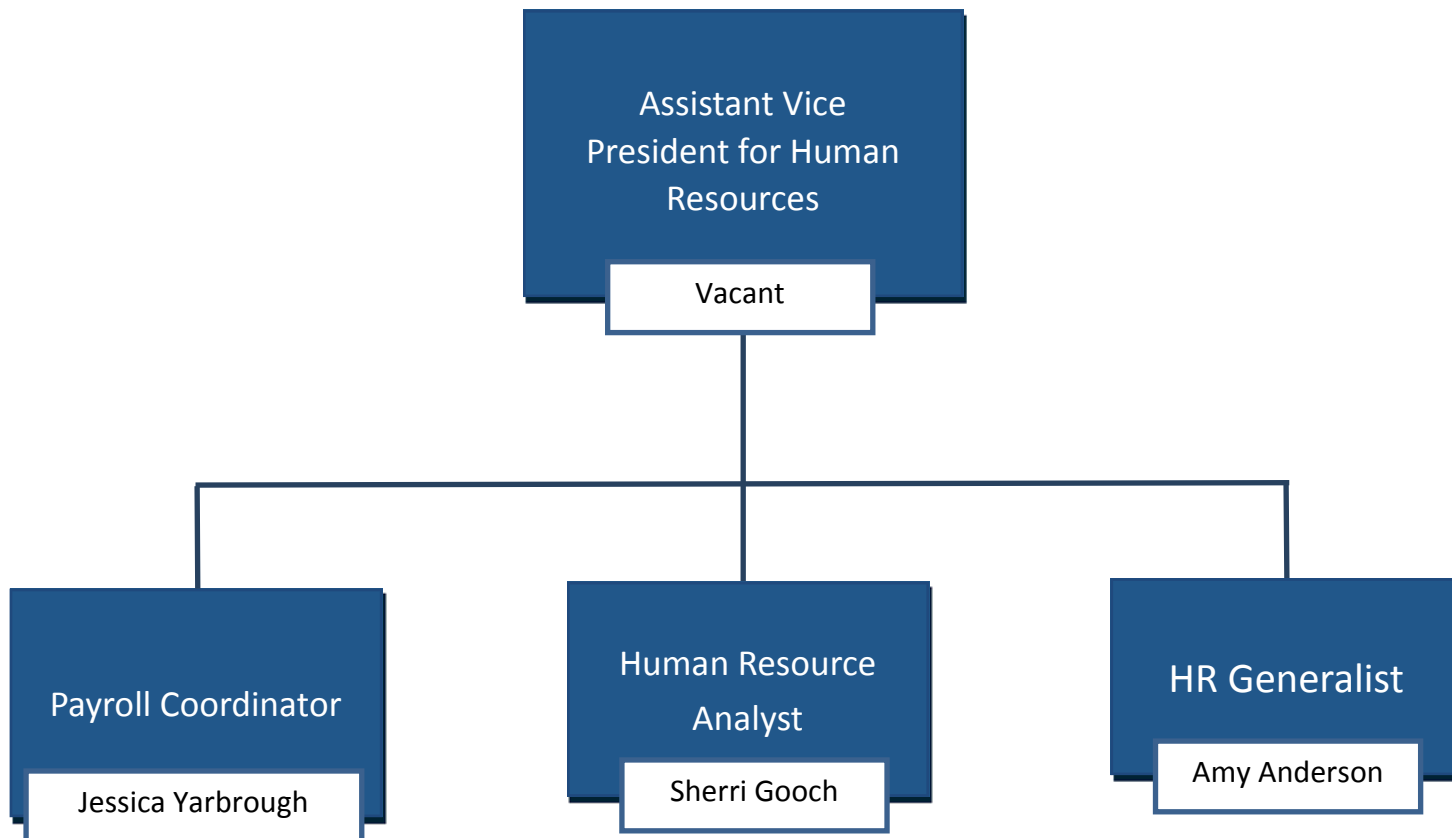

Gordon State College
Financial Aid
Organizational Chart

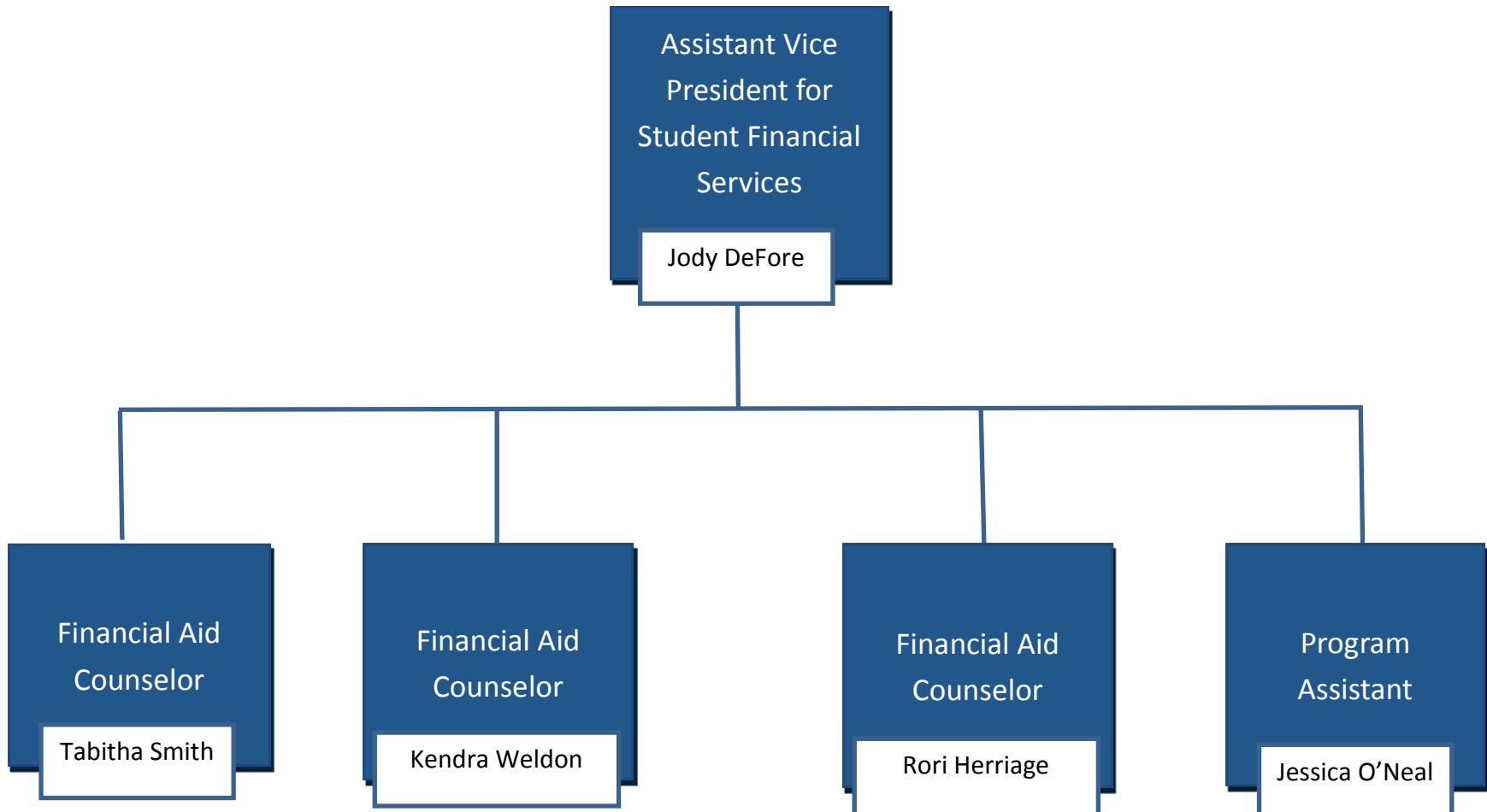

Gordon State College
Bursar
Organizational Chart

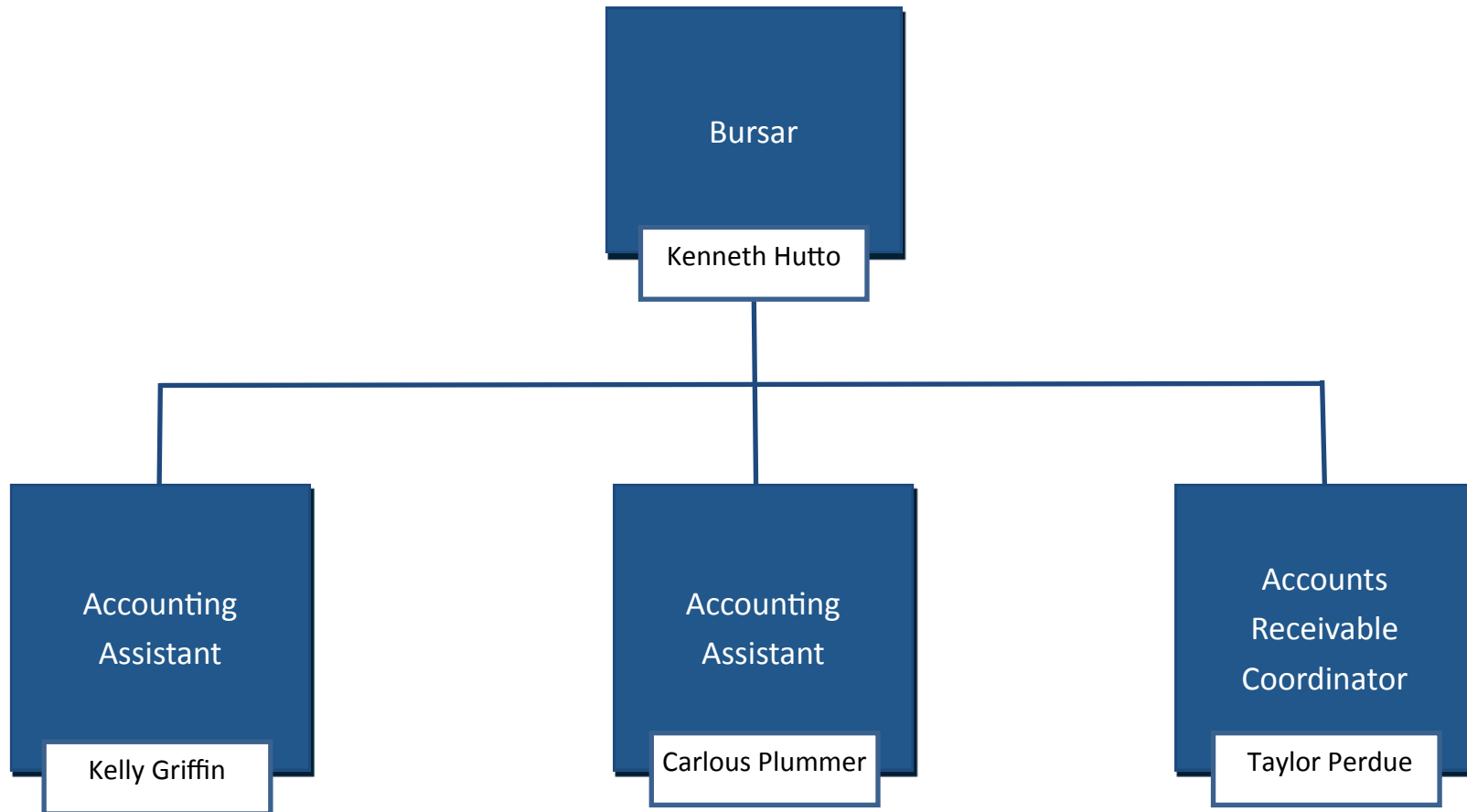

Gordon State College
Controller
Organizational Chart

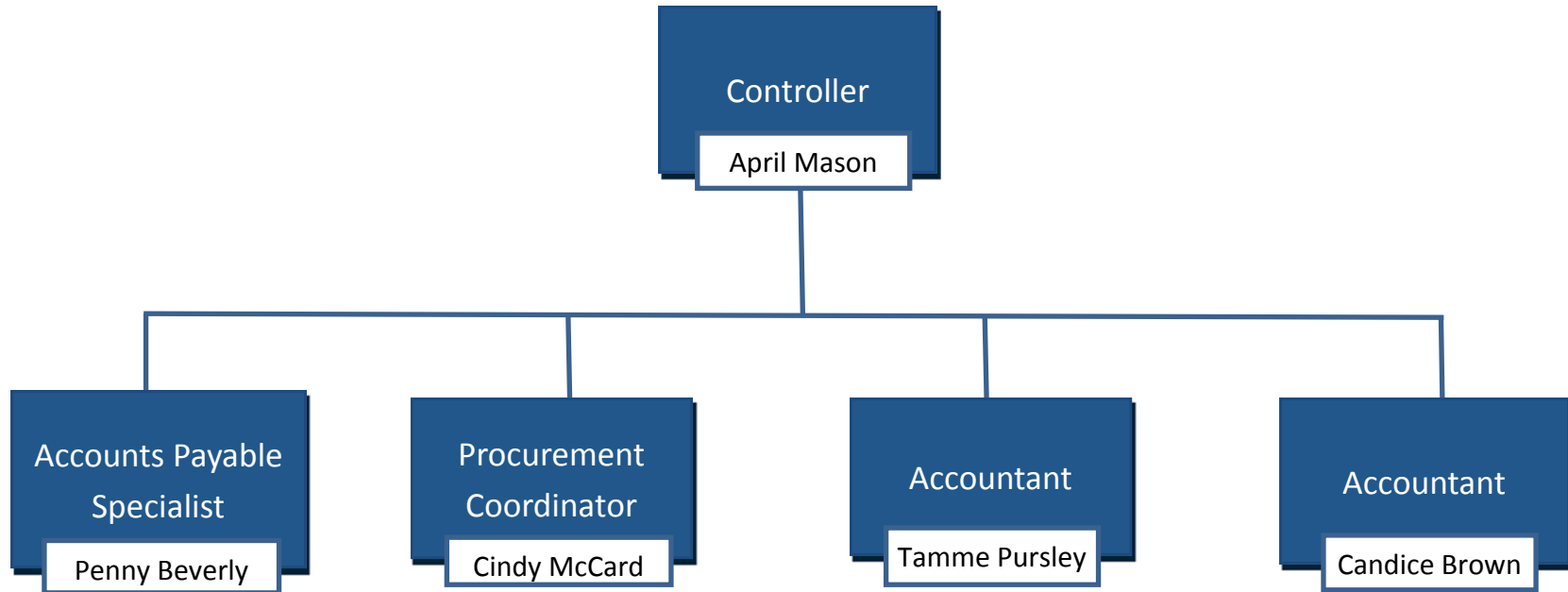

Gordon State College
Budgets and Auxiliary Operations
Organizational Chart

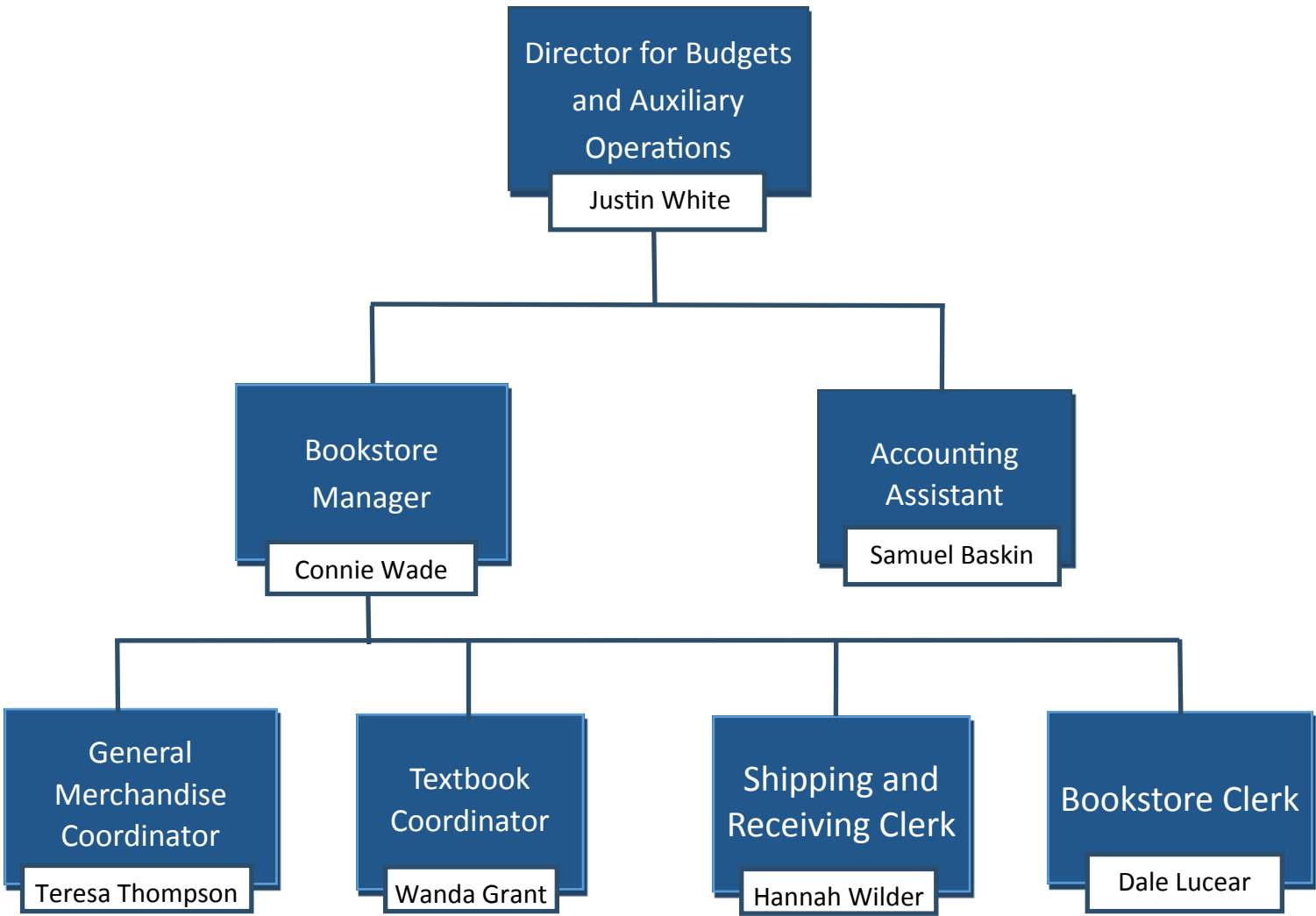

**Gordon State College
Facilities
Organizational Chart**

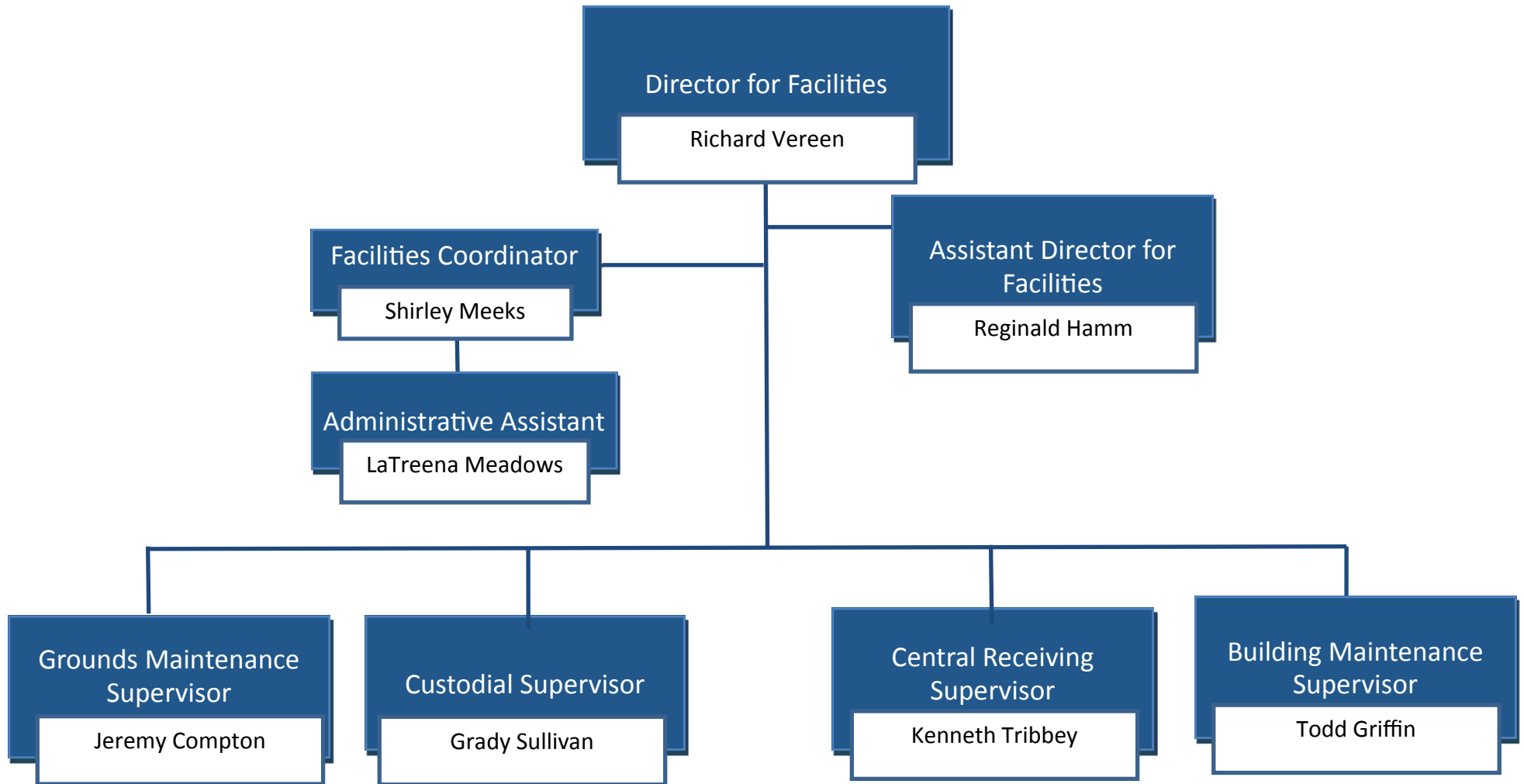

**Gordon State College
Grounds
Organizational Chart**

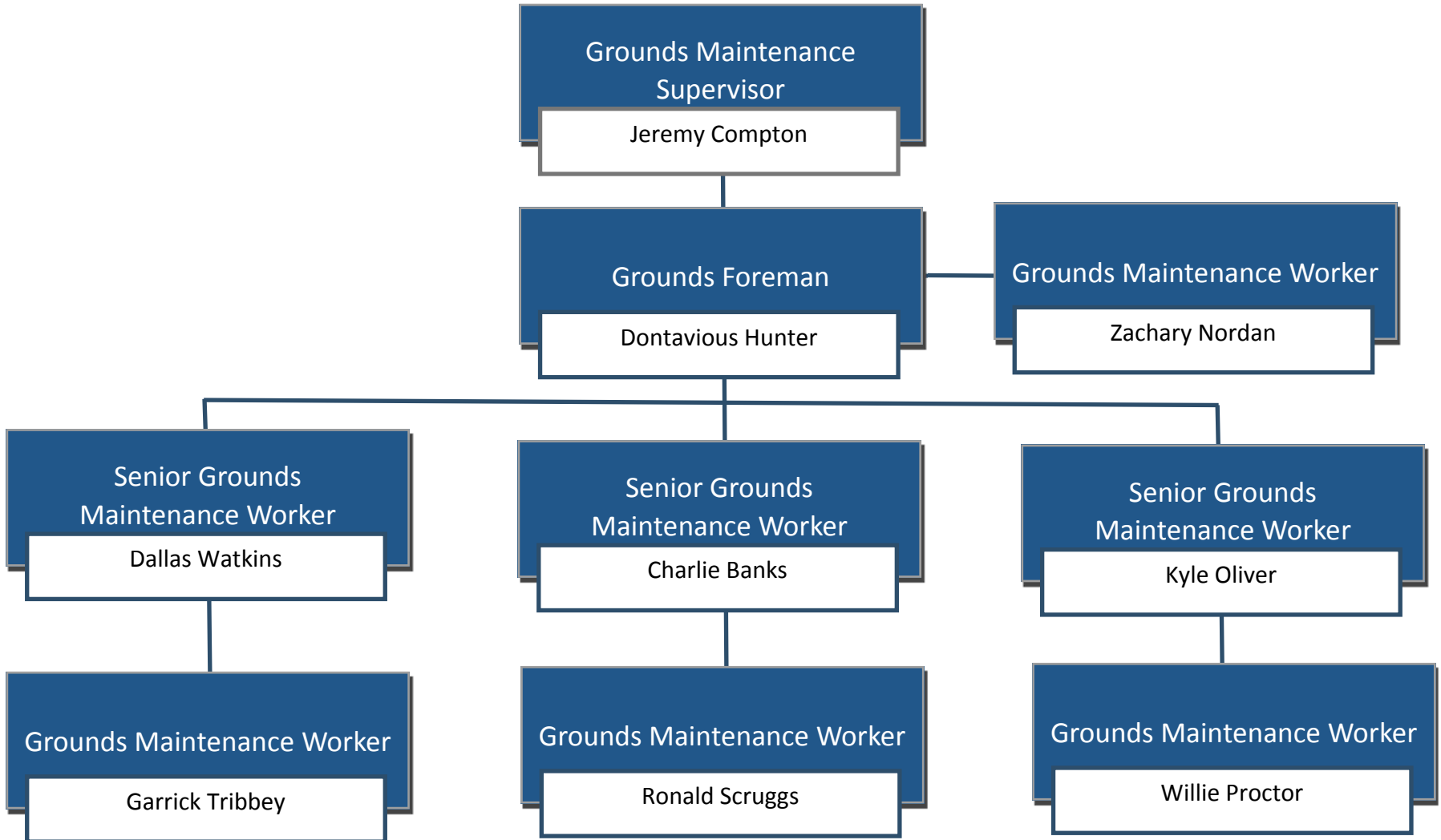

Gordon State College Custodial Organizational Chart

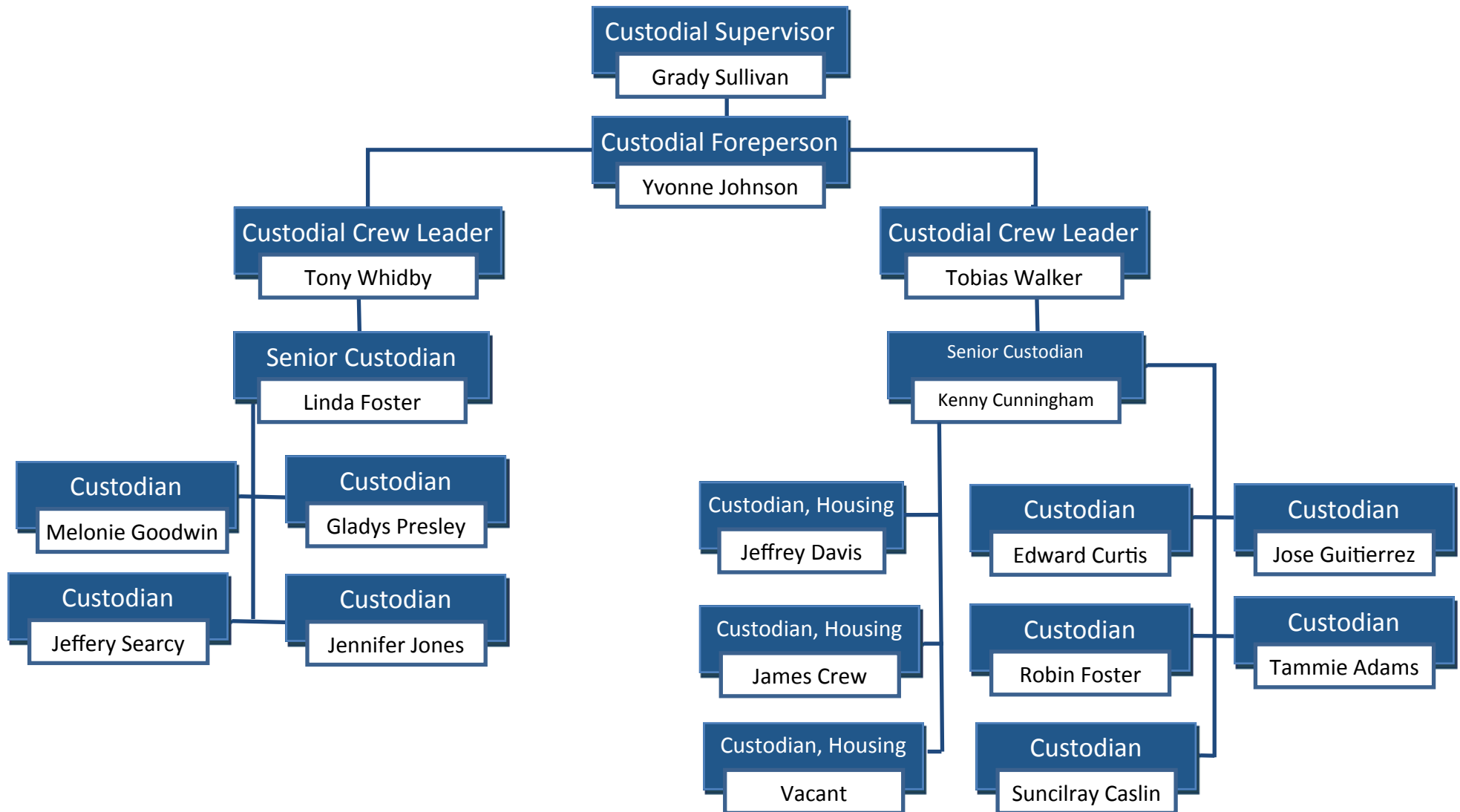

Last Updated March 6, 2018

Gordon State College
Central Receiving
Organizational Chart

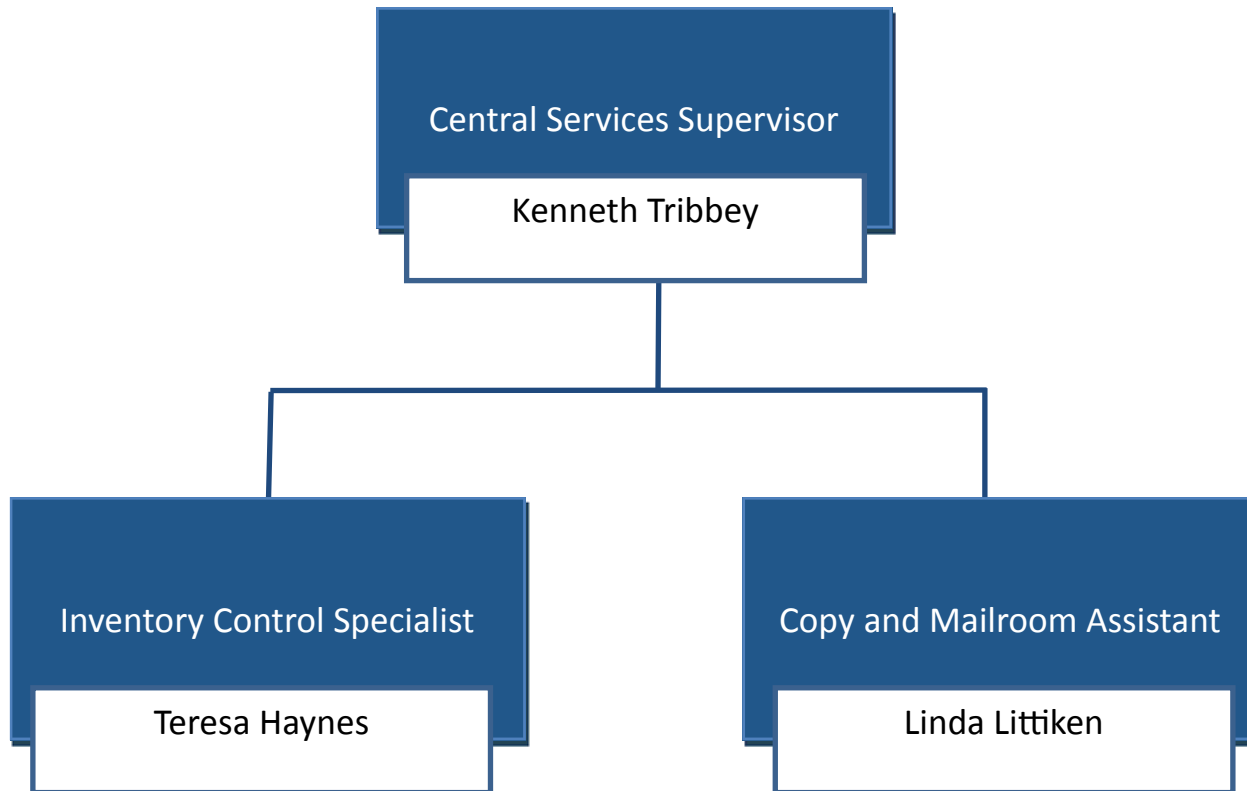

Gordon State College
Building Maintenance
Organizational Chart

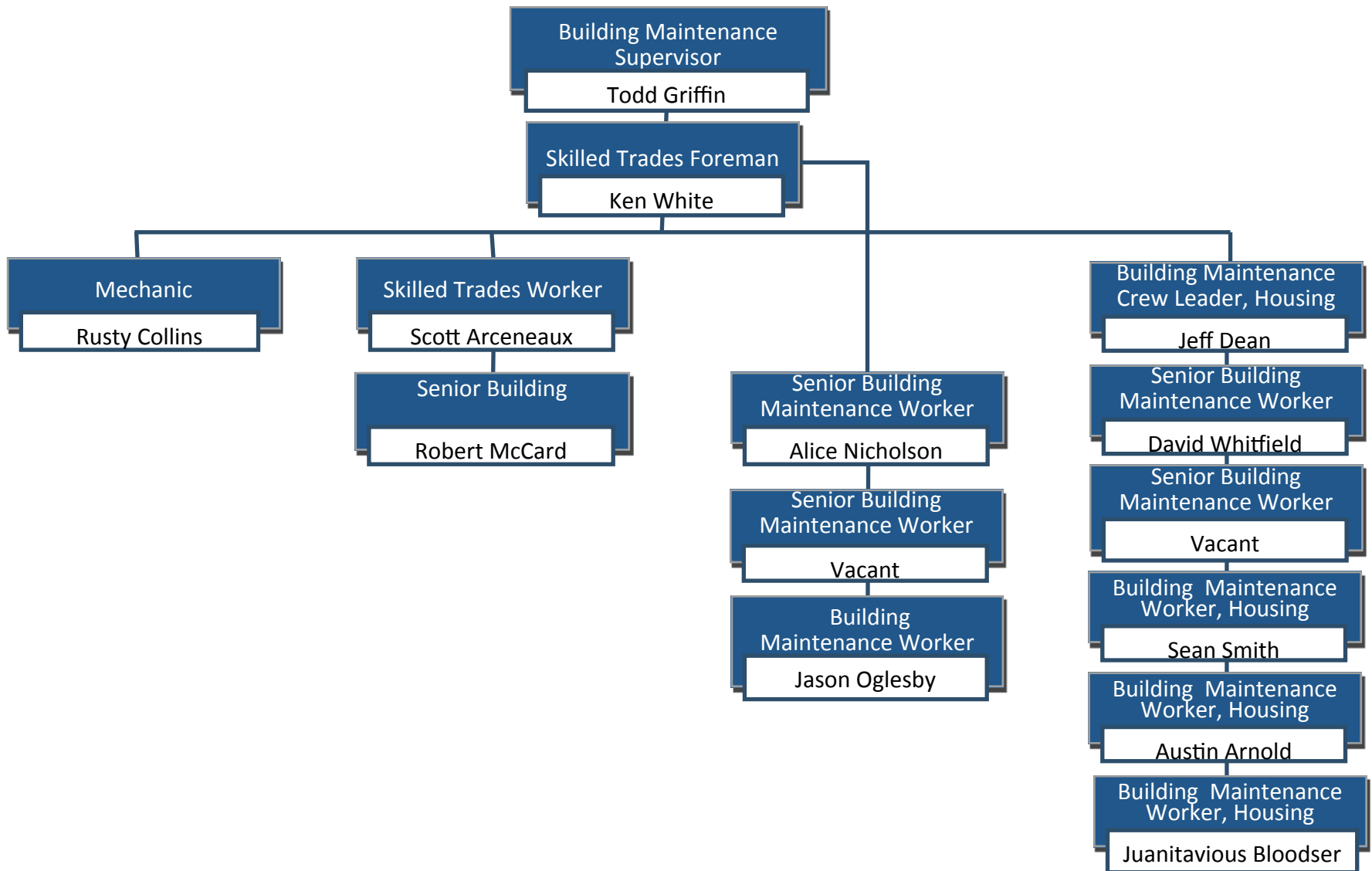

Gordon State College Information Technology Organizational Chart

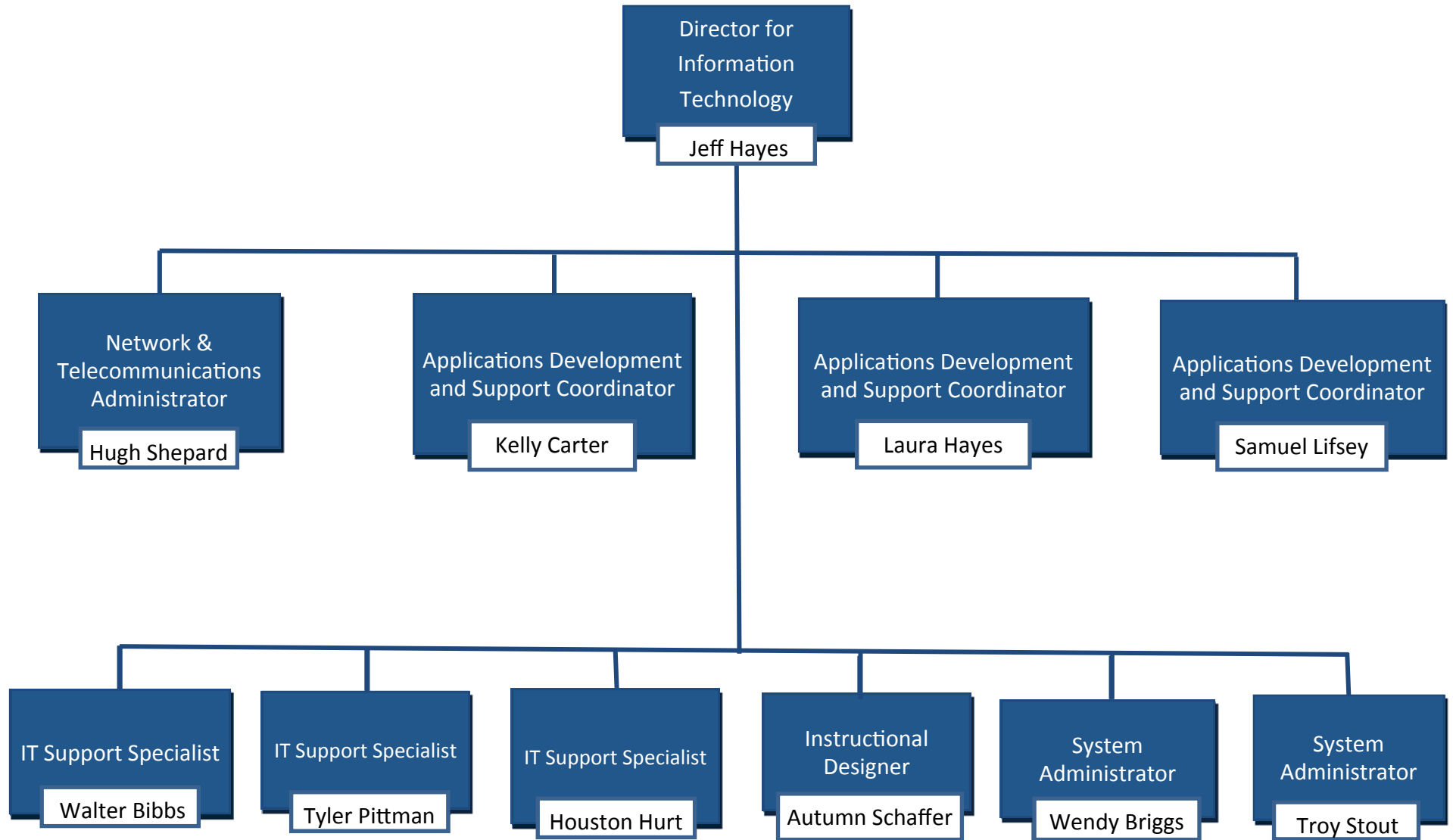

Last Updated March 6, 2018

**Gordon State College
Public Safety
Organizational Chart**

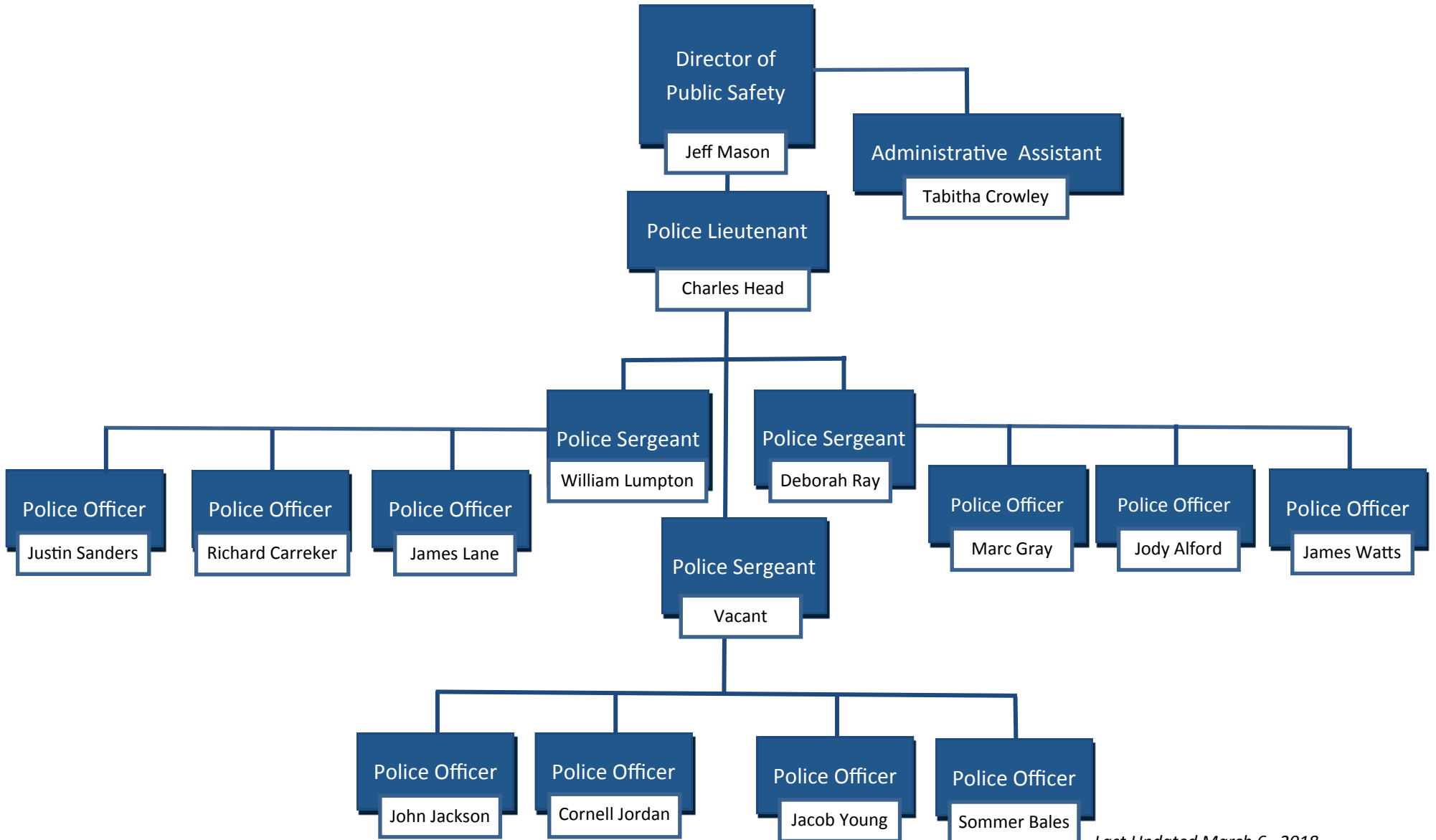

Last Updated March 6, 2018

**Gordon State College
Institutional Advancement
Organizational Chart**

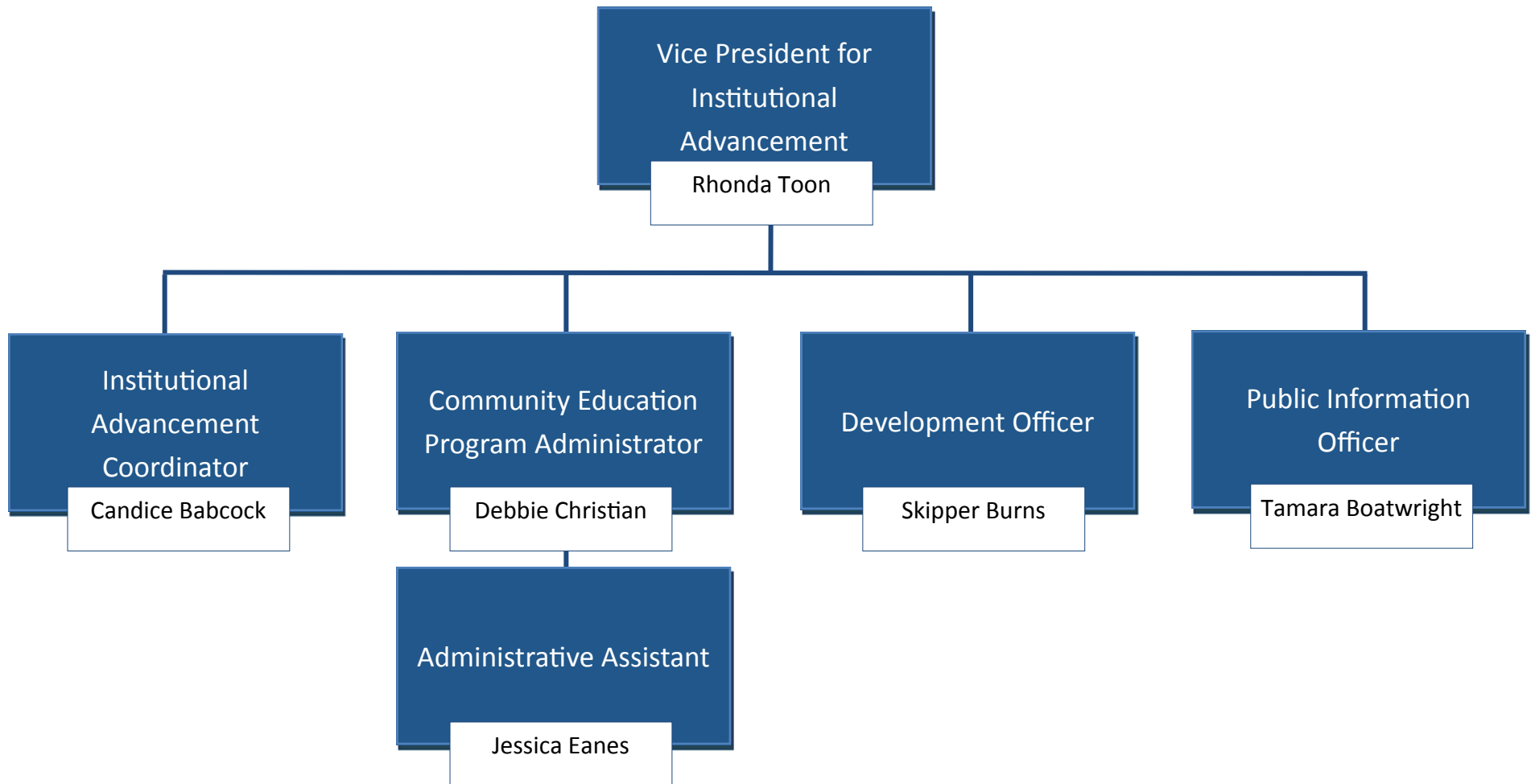

Gordon State College
Student Affairs
Organizational Chart

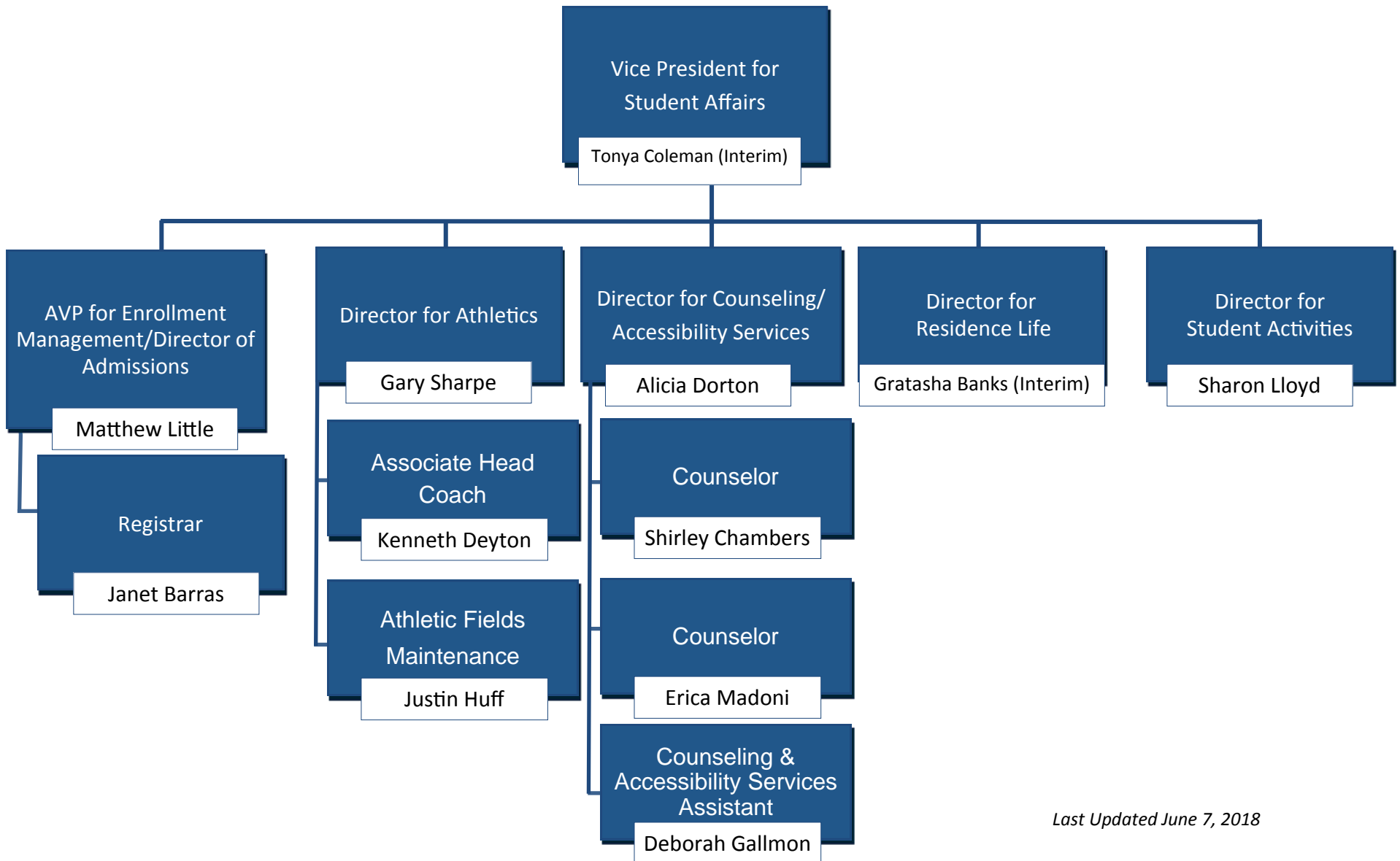

Last Updated June 7, 2018

Gordon State College

Admissions

Organizational Chart

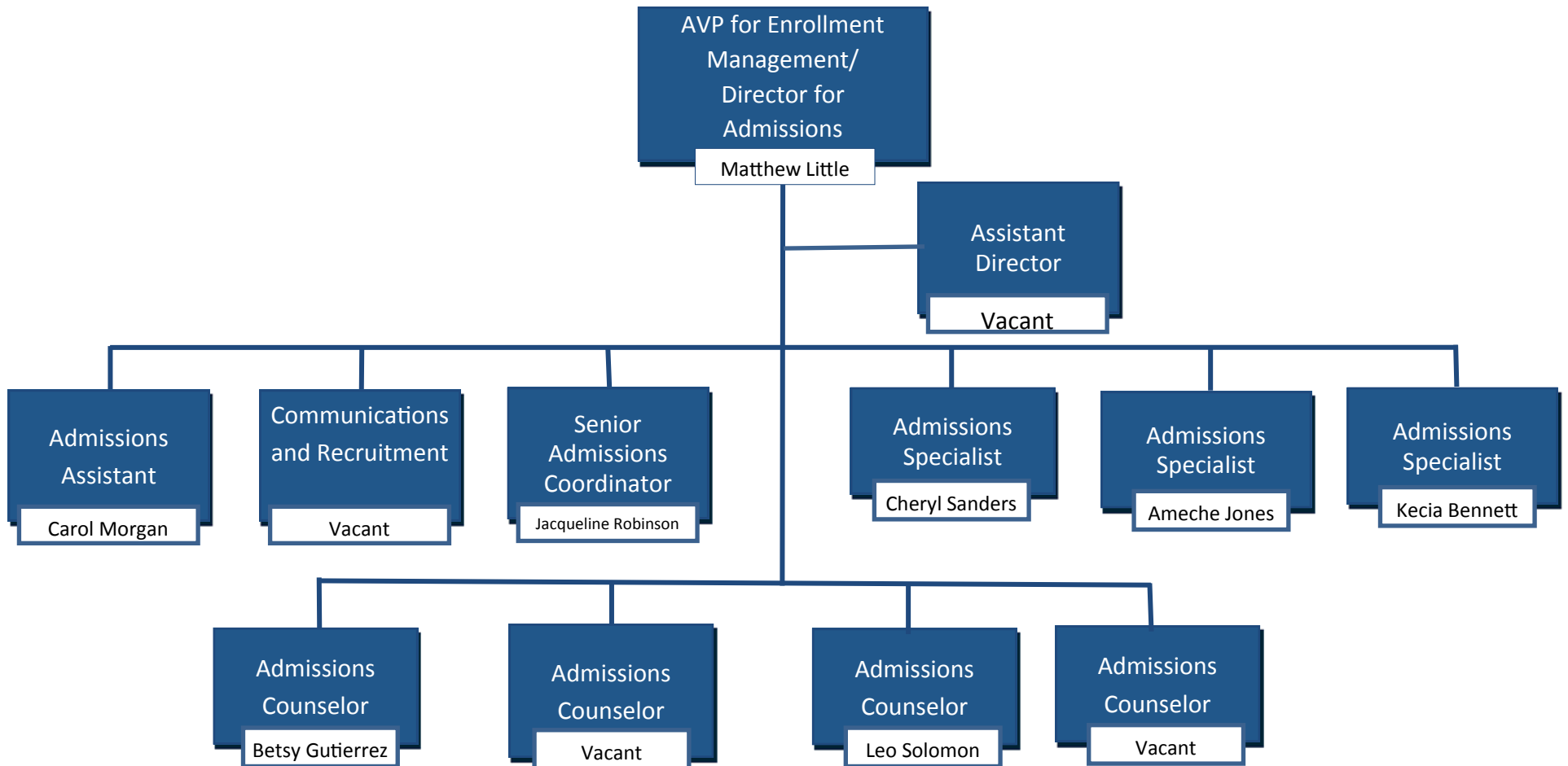

Gordon State College
Registrar
Organizational Chart

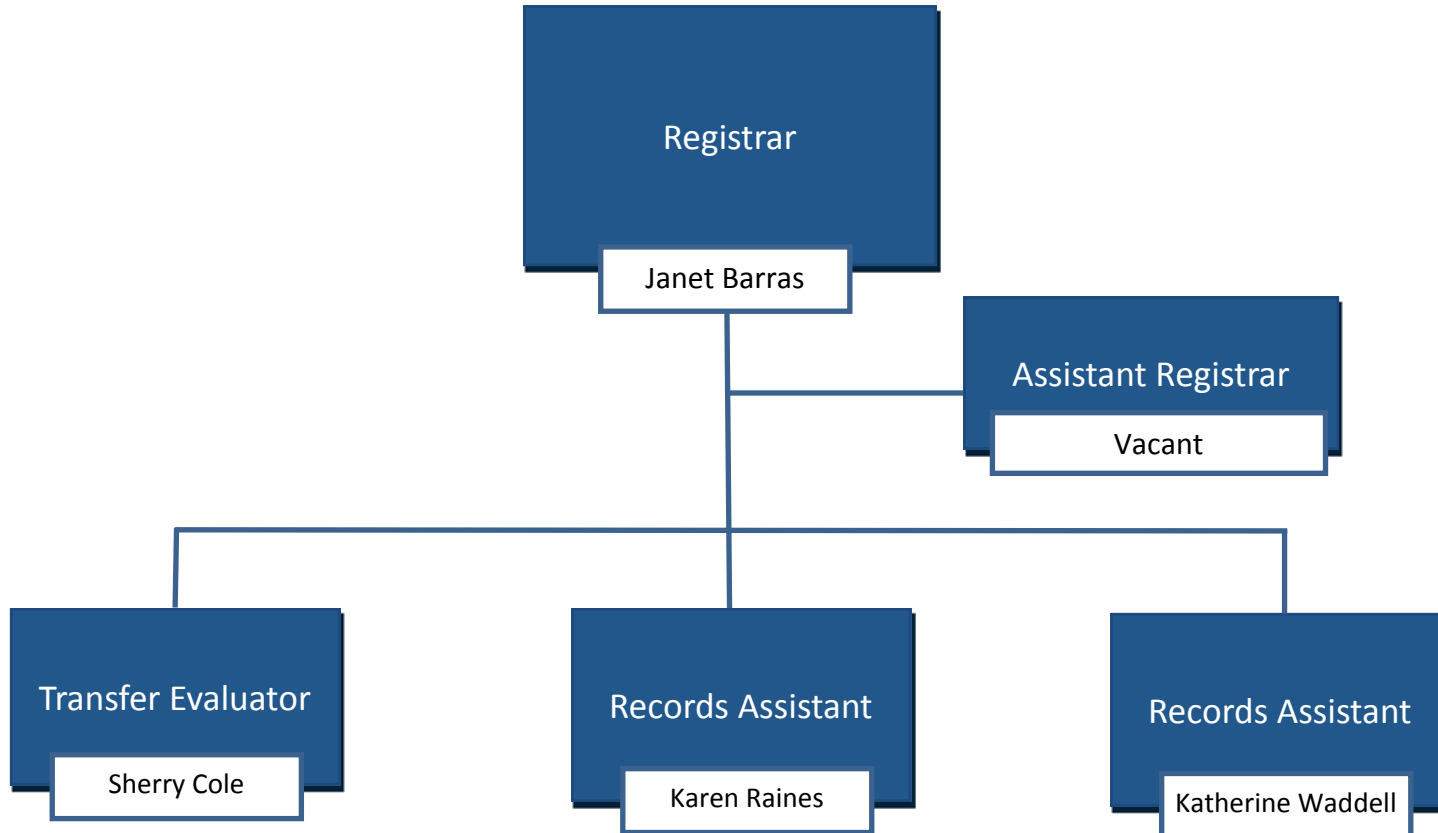

Gordon State College
Student Activities
Organizational Chart

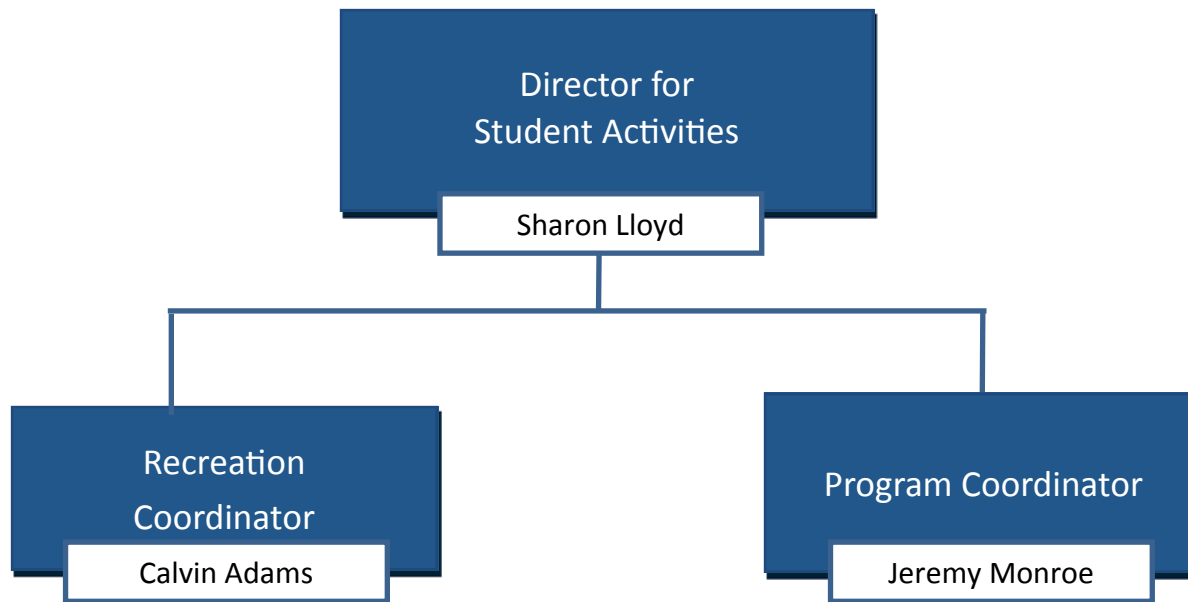

Gordon State College
Residence Life
Organizational Chart

